

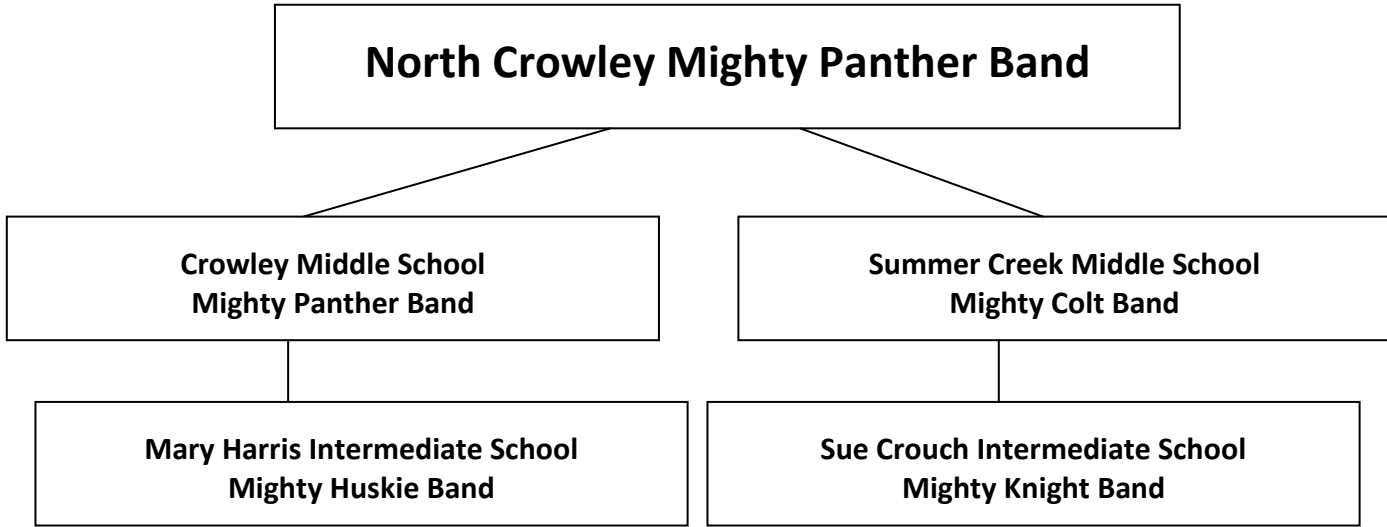

# North Crowley Mighty Panther Band Booster Family Tree INCLUDES:



**Once you are in band you are in the North Crowley Band FAMILY!**

## What do booster fees help pay for?

### Middle and Intermediate Schools:

- Region Entry Fees
- Solo and Ensemble Judges
- Band Parties
- Director Requests
- Solo and Ensemble Medals & Judges
- \*Help Supplement Private Lesson Fees
- \*Must be a booster member to receive this benefit
- "Band Day" Snacks (Intermediate and Middle Band Students join the High Schoolers during a football game)
- AND SO MUCH MORE!

### High School:

- Help Supplement Meal and Snack Costs
- Band Parties
- Help Pay Competition Fees
- Competition fees
- Trailer
- \*Help Supplement Private Lesson Fees \*Must be a booster member to receive this benefit
- Director Requests
- Clinicians
- AND SO MUCH MORE!
- Director Appreciation
- Props

**There is only ONE booster club for all these bands. It is the Mighty Panther Band Booster Club!**

*The boosters help supplement all of the above.*

Registration Form on Back



# Mighty Panther Band Boosters

## Membership Form

2016 to 2017

The Mighty Panther Band (MPB) Boosters is a non-profit organization formed for the purpose of supporting the NCHS, CMS, SCMS, Mary Harris, and Sue Crouch band programs. The MPB Boosters support and promote in interest, welfare, and success of ALL band students.

Your membership dues go directly back into the band program to help fund band supplies, equipment, repairs, and various events and programs throughout the year.

As a MPB Boosters member, you are entitled and encouraged to attend the Booster's meetings and vote.

**Cost:**

**High School Students - \$20 Membership Dues per Family**

**Middle School Students - \$10 Membership Dues per Family**

**Intermediate School Students or MPB Alumni- \$5 Membership Dues per Family**

If a family has children in multiple bands, the family membership fee is based on the oldest child.  
(Make checks payable to "MPB Boosters")

Form and payment may be mailed to the address below or turned in at band registration.

### **PLEASE JOIN! The Mighty Panther Band Needs YOUR Support!**

**Parents'/Guardian's Name:** \_\_\_\_\_

**Address:** \_\_\_\_\_ **Zip:** \_\_\_\_\_

**Email Address:** \_\_\_\_\_

**Home Phone #:** \_\_\_\_\_ **Cell Phone #:** \_\_\_\_\_

Student Name	Grade

Volunteer Opportunities	For Booster Use ONLY
<p>_____ Yes, I am interested in volunteering to assist with an MPB Boosters committee and/or event.</p> <p><b>Contact me at:</b></p>	<p><b>Amount Paid:</b> _____ \$20.00 (HS)            _____ \$10.00 (MS)            _____ \$ 5.00 (IS)</p> <p>Cash _____ Check _____ # _____</p> <p><b>Booster initials:</b> _____</p>



# Mighty Panther Band

## Show YOUR spirit! Support YOUR kids!



**Blue T-Shirts**  
**\$15**



**Show Shirts**  
**\$20**

\*This year, every band member will only receive 1 show shirt as a new shirt will also be introduced and worn under bibbers. If you or your band member want additional show shirts, they **MUST BE** ordered through the MPB Boosters.

### Shirt Order Form

Cash or Check Only ----- Please make **checks payable** to MPB Boosters

CHILD'S NAME (First & Last): \_\_\_\_\_ INSTRUMENT: \_\_\_\_\_

YOUR NAME: \_\_\_\_\_ PHONE NUMBER: \_\_\_\_\_

EMAIL: \_\_\_\_\_

	Adult x-Small	Adult Small	Adult Medium	Adult Large	Adult XL	Adult 2XL +\$1.00 add.	Adult 3XL +\$1.00 add.	Total Items	Item Price	Total Cost
Blue T-shirts									\$15	
Show Shirt									\$20	

Total Items: \_\_\_\_\_ Total Amount: \_\_\_\_\_



# Mighty Panther Band

Show YOUR spirit! Support YOUR Student!



**Yard Sign** **\$40**

Complete with yard stake!

---

### Mighty Panther Band Yard Sign Order Form

**Complete a separate form for each MPB member**

*Cash or Check Only* ----- Please make **checks payable** to the Mighty Panther Band Boosters

CHILD'S NAME (First & Last): \_\_\_\_\_

YOUR NAME: \_\_\_\_\_ PHONE NUMBER: \_\_\_\_\_

NAME or INSTRUMENT TO BE PUT ON SIGN:

□ □ □ □ □ □ □ □ □ □



# MPBand

Show your spirit with your name on the Semi!



## \$10

Panther Paws  
Blue w/ white letters



## \$15

Music Notes or Guard Flag  
Notes: Black w White letters  
Flag: Silver with Black letters

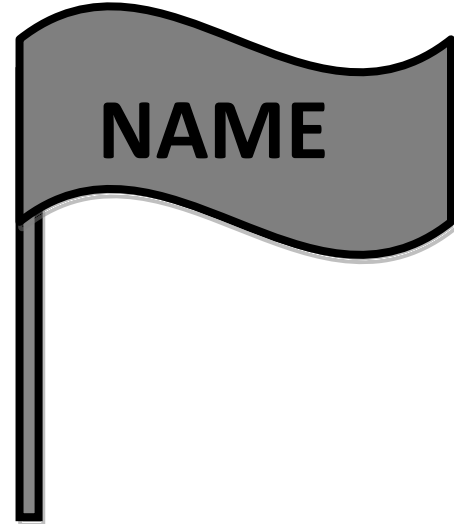

### Mighty Panther Band Semi Sticker Order Form

Complete a separate form for each MPB member

Cash or Check Only ----- Please make **checks payable** to the Mighty Panther Band Boosters

CHILD'S NAME (First & Last): \_\_\_\_\_

YOUR NAME: \_\_\_\_\_ PHONE NUMBER: \_\_\_\_\_

NAME TO BE PUT ON STICKER:

□ □ □ □ □ □ □ □ □ □

Paw \$10

Note \$15

Flag \$15

Total: \_\_\_\_\_

\*Stickers will stay on the trailer for 1 school year